



**Event Report Format**

586

| S. No.                   | Particulars   | Response  |                          |    |                         |    |                       |  |                          |   |                         |   |                       |   |
|--------------------------|---|---|--------------------------|----|-------------------------|----|-----------------------|--|--------------------------|---|-------------------------|---|-----------------------|---|
| 1                        | Name of the Event/ Activity   | 5\$ Challenge   |                          |    |                         |    |                       |  |                          |   |                         |   |                       |   |
| 2                        | Program Category<br>(FDP/ EDP/ UHV-FDP/ Conference/ Workshop/ Webinar/ Seminar/ Invited Talk/ Distinguished Lecture/ Induction Program/ Orientation Program/ Hackathon/ GIAN Course/ Sort-Term Course/ Training Session/ Cultural Program/ Competition/ Sports Event/ ISR Activity/ Charity Program/ Swachhta Program/ Healthcare Activity/ Others) | Activity  |                          |    |                         |    |                       |  |                          |   |                         |   |                       |   |
| 3                        | Theme of the Event<br>(Technology/ Innovation/ Research Methodology/ IPR/ Start-up/ Entrepreneurship/ Skill Development/ Stress Management/ Motivation/ Gender Sensitization/ Women Empowerment/ Career Development/ Leadership/ Awareness/ Social Service/ Mentoring/ Road Show/ Exhibition/ Others)   | Start-up  |                          |    |                         |    |                       |  |                          |   |                         |   |                       |   |
| 4                        | Program Level<br>(National/ International/Departmental/ Institutional/ District/ State)   | Institutional   |                          |    |                         |    |                       |  |                          |   |                         |   |                       |   |
| 5                        | Program Category<br>(Institute Lead Activity/ Student Lead Activity)  | Institute Lead Activity   |                          |    |                         |    |                       |  |                          |   |                         |   |                       |   |
| 6                        | Organized for?<br>(Faculty/ Staff/ Students/ Industry Persons/ Open for All)  | Students  |                          |    |                         |    |                       |  |                          |   |                         |   |                       |   |
| 7                        | Program Starting Date (dd/mm/yyyy)  | 09/09/23  |                          |    |                         |    |                       |  |                          |   |                         |   |                       |   |
| 8                        | Program Ending Date (dd/mm/yyyy)  | 15/09/23  |                          |    |                         |    |                       |  |                          |   |                         |   |                       |   |
| 9                        | Program Duration (in hours)   | 4 Hours   |                          |    |                         |    |                       |  |                          |   |                         |   |                       |   |
| 10                       | Event Organized by<br>(Department/ Centre/ Club/ Society/ Group)  | LCTBIEL Centre  |                          |    |                         |    |                       |  |                          |   |                         |   |                       |   |
| 11                       | Name and Contact details of Coordinator(s)  | Dr. Sheenu Jain (Centre Lead)<br>Dr. Nikhil Raj (Centre Co-Lead)  |                          |    |                         |    |                       |  |                          |   |                         |   |                       |   |
| 12                       | Details of External Partner or Sponsoring Body/ Organization, if any?   |   |                          |    |                         |    |                       |  |                          |   |                         |   |                       |   |
| 13                       | Mode of Conduction (Online/ Offline/ Hybrid)  | Offline   |                          |    |                         |    |                       |  |                          |   |                         |   |                       |   |
| 14                       | Venue of the Event  | LNMIIT Open Area  |                          |    |                         |    |                       |  |                          |   |                         |   |                       |   |
| 15                       | Details of Participants   | <table border="1"> <tbody> <tr> <td>No. of Internal Students</td> <td>95</td> </tr> <tr> <td>No. of Internal Faculty</td> <td>02</td> </tr> <tr> <td>No. of Internal Staff</td> <td></td> </tr> <tr> <td>No. of External Students</td> <td>0</td> </tr> <tr> <td>No. of External Faculty</td> <td>0</td> </tr> <tr> <td>No. of External Staff</td> <td>0</td> </tr> </tbody> </table> | No. of Internal Students | 95 | No. of Internal Faculty | 02 | No. of Internal Staff |  | No. of External Students | 0 | No. of External Faculty | 0 | No. of External Staff | 0 |
| No. of Internal Students | 95  |   |                          |    |                         |    |                       |  |                          |   |                         |   |                       |   |
| No. of Internal Faculty  | 02  |   |                          |    |                         |    |                       |  |                          |   |                         |   |                       |   |
| No. of Internal Staff    |   |   |                          |    |                         |    |                       |  |                          |   |                         |   |                       |   |
| No. of External Students | 0   |   |                          |    |                         |    |                       |  |                          |   |                         |   |                       |   |
| No. of External Faculty  | 0   |   |                          |    |                         |    |                       |  |                          |   |                         |   |                       |   |
| No. of External Staff    | 0   |   |                          |    |                         |    |                       |  |                          |   |                         |   |                       |   |

|    |  |   |        |
|----|--|---|--------|
|    |  | No. of Industry Persons   | 1      |
|    |  | No. of International Participants   | 0      |
|    |  | Total Participants  | 97     |
| 16 | Details of Invited Speakers/ Experts/ Industry Persons<br>(Name, Designation, Organization Name)         |   |        |
| 17 | Funding details  | Expenses from the Institute Fund (Centre Budget)  | Rs 500 |
|    |  | Grant received from Sponsoring or Partnering Body/ Organization   | 0      |
|    |  | Grant received from Govt. Bodies  | 0      |
|    |  | Total Expenditure   | Rs 500 |
| 18 | Details of the Winners along with Prize details? in case of Competition/ Hackathon/ Debate/ Sports event | NA  |        |
| 19 | Brief note about the event   | <p>If you had five dollars and two hours, what would you do to make as much money as possible? This was the theme of 5\$ challenge organized by LCTBIEL. This classroom exercise in creative thinking and entrepreneurship posed this quandary to student teams. The results were manifold and varied, often taking advantage of locally needed services, niche markets, and valuable time. These in-class experiments contain many valuable lessons on creative thinking in the start-up realm, including skills, ideas, and innovation as assets that always lend value. All they had to do was look around and see the opportunities in their midst. But; the team that made the most money completely challenged all the assumptions. They realized that the most valuable thing they had was not the \$5 and was not the two hours. It was brilliant and again the lesson here is that so often we frame problems way too tightly and if we keep unpacking and unpacking them we realized that we have resources that are much larger and more valuable than we even imagined. But we also realized that our own skills that we have and the opportunities around us are bigger than we ever thought at the beginning.</p> |        |
| 20 | Program Outcome? If any  | To help students understand nuances of carrying out small business venture which includes ideation, to execution.   |        |

**Important Notes:**

1. Please capture some **geo-tagged** photographs along with **simple photographs**
2. Please provide signed list of participants along with soft copy in excel/ word format

3. Please provide copy of the Certificates, if issued to participants

**Soft copies of the report, photographs (both geo-tagged and simple), certificates issued to participants are to be mandatorily sent to [events@lnmiit.ac.in](mailto:events@lnmiit.ac.in)**

**Signed hard copies of the same are also to be submitted to IDAAR Cell**

Without submitting the above-mentioned things, Bills will not be processed by the Finance Department.

**Date of report submission: 16/09/2023**



(Dr. Sheenu Jain)  
Centre Lead LCTBIEL



(Dr. Nikhil Raj)  
Centre Co-lead LCTBIEL

**Name and Signature of the Coordinator(s)**



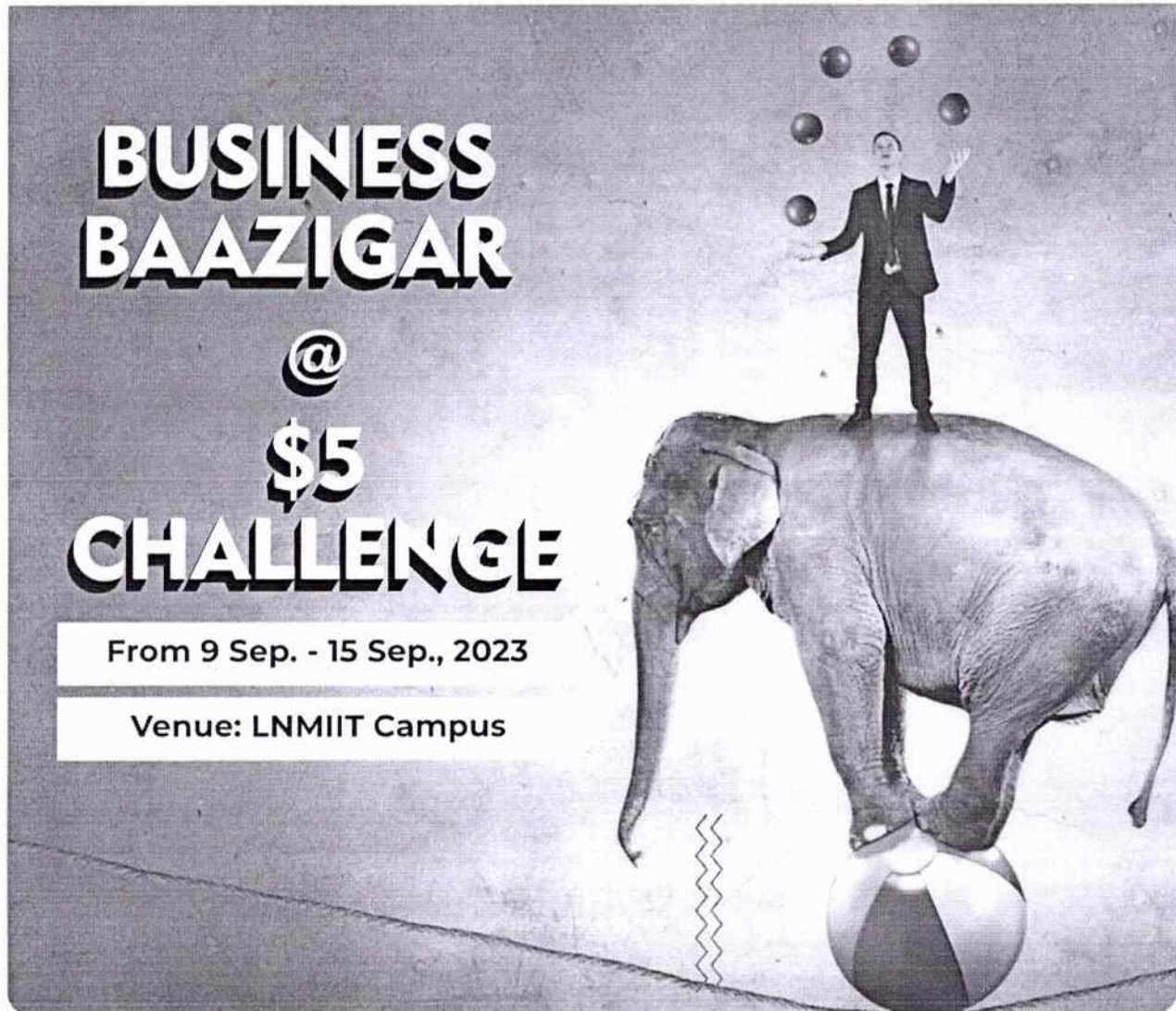

## Annexure – 2 Attendance Sheet

| ROLLNO   | STUDENTNAME          | BRANCH | Group No | 1 | 2 | 3 | 4 |
|----------|----------------------|--------|----------|---|---|---|---|
| 20UCC037 | DEV GUPTA            | CCE    | 1        | P | P | P | P |
| 20UCS166 | SAHIL GUPTA          | CSE    | 1        | P | P | P | P |
| 20UCS178 | SHANTVANU MUTHA      | CSE    | 1        | P | P | P | P |
| 20UCS219 | VANSH GUPTA          | CSE    | 1        | P | P | P | P |
| 20UCS244 | DEV BANSAL           | CSE    | 1        | P | P | P | P |
| 20UEC046 | BHAVYAM ARORA        | ECE    | 1        | P | P | P | P |
| 20UCC112 | UTKARSH RAI          | CCE    | 3        | A | P | P | P |
| 20UCS157 | RAJAT TARUN BOTHRA   | CSE    | 3        | A | P | P | P |
| 20UCS200 | SRASHTI AGARWAL      | CSE    | 3        | A | P | P | P |
| 20UME022 | KRISHNA KULSHRESHTHA | ME     | 3        | A | P | P | P |
| 20UME048 | TUSHAR SHARMA        | ME     | 3        | A | P | P | P |

|          |                                |     |    |   |   |   |   |
|----------|--------------------------------|-----|----|---|---|---|---|
| 20UCS019 | ANANJAN RAJESH THAKUR          | CSE | 4  | P | P | P | P |
| 20UCS032 | ARYAN GERA                     | CSE | 4  | P | P | P | P |
| 20UCS194 | SIDDHANT SINGHANIA             | CSE | 4  | P | P | P | P |
| 20UCS197 | SOUHARDYA MALAKAR              | CSE | 4  | P | P | P | P |
| 20UEC012 | AKASH SRIVASTAVA               | ECE | 4  | P | P | P | P |
| 20UCC019 | ANUJ MANTRI                    | CCE | 5  | P | P | P | P |
| 20UCC032 | BHAVIKA MAHARSHI               | CCE | 5  | A | P | P | P |
| 20UCS030 | ARYA AGRAWAL                   | CSE | 5  | A | P | P | P |
| 20UCS079 | HIMANSHI RANGNANI              | CSE | 5  | P | P | P | P |
| 20UEC143 | VAISHVI RAJENISH BANSAL        | ECE | 5  | P | P | P | P |
|          | ANUSHRUTI PANT                 |     | 5  | P | P | P | P |
| 20UCC065 | MAYANK DESHWAL                 | CCE | 6  | P | P | P | P |
| 20UCC116 | VIVEK SATISHRAO<br>NILKANTHWAR | CCE | 6  | P | P | P | P |
| 20UCS005 | ABHAY KUMAR GUPTA              | CSE | 6  | P | P | P | P |
| 20UCS070 | GARVIT HINGER                  | CSE | 6  | P | P | P | P |
| 20UEC048 | DARSHAN SUNIL BADGUJAR         | ECE | 6  | A | P | P | P |
|          | SHUBH                          |     | 6  | A | P | P | P |
| 20UCS020 | ANEESH KHUNTETA                | CSE | 7  | P | P | P | P |
| 20UCS041 | ATHARVA SATPAL TOSHNIWAL       | CSE | 7  | A | P | P | P |
| 20UCS133 | NIRNAY ANANT KORDE             | CSE | 7  | P | P | P | P |
| 20UCS153 | RAGHAV KHANNA                  | CSE | 7  | P | P | P | P |
| 20UEC059 | HARSHIT TIWARI                 | ECE | 7  | P | P | P | P |
| 20UCC011 | AKARSH MAHAJAN                 | CCE | 8  | P | P | P | P |
| 20UCC024 | ASHISH RAJ                     | CCE | 8  | P | P | P | P |
| 20UCC055 | KANAK AGARWAL                  | CCE | 8  | P | P | P | P |
| 20UCS023 | ANSH PANT                      | CSE | 8  | P | P | P | P |
| 20UCS176 | SAURABH SHARMA                 | CSE | 8  | P | P | P | P |
| 20UCC067 | MUDIT CHOUDHARY                | CCE | 9  | A | P | P | P |
| 20UCS007 | ABHISHEK SUMAN                 | CSE | 9  | A | P | P | P |
| 20UCS033 | ARYAN GUPTA                    | CSE | 9  | A | P | P | P |
| 20UCS076 | HARSH YADAV                    | CSE | 9  | A | P | P | P |
| 20UEC069 | KHILESH SHARMA                 | ECE | 9  | A | P | P | P |
| 20UCS008 | ADARSH SINGH                   | CSE | 10 | A | P | P | P |
| 20UCS016 | AKSHAT VERMA                   | CSE | 10 | P | P | P | P |
| 20UCS074 | HARSH JAIN                     | CSE | 10 | P | P | P | P |
| 20UCS084 | ISHAAN DUBEY                   | CSE | 10 | P | P | P | P |
| 20UEC063 | KALPIT RATHI                   | ECE | 10 | P | P | P | P |
|          | AVIRAL GUPTA                   |     | 10 | A | P | P | P |
| 20UCC075 | PRAKHAR KUMAR SRIVASTAVA       | CCE | 11 | A | P | P | P |
| 20UCC114 | VASU GUPTA                     | CCE | 11 | P | P | P | P |
| 20UCS069 | EKANSH LOHIYA                  | CSE | 11 | P | P | P | P |
| 20UCS111 | MANAV JANGID                   | CSE | 11 | P | P | P | P |
| 20UCS209 | TANYA VIJAY                    | CSE | 11 | P | P | P | P |
| 20UCC010 | ADITYA SHAH                    | CCE | 12 | A | P | P | P |
| 20UCC040 | DIYA HINGER                    | CCE | 12 | A | P | P | P |
| 20UCC041 | GARVIKA JOSHI                  | CCE | 12 | A | P | P | P |
| 20UCS173 | SARANG DEB SAHA                | CSE | 12 | A | P | P | P |
| 20UCS241 | ABUBAKR MONAZIR                | CSE | 12 | A | P | P | P |
| 20UCC085 | RAGHAV MAHESHWARI              | CCE | 13 | P | P | P | P |

|          |                             |     |    |   |   |   |   |
|----------|-----------------------------|-----|----|---|---|---|---|
| 20UCC119 | YASH SAIN                   | CCE | 13 | A | P | P | P |
| 20UEC052 | HARDIK JAIN                 | ECE | 13 | P | P | P | P |
| 20UEC071 | KRISHNA BAHETI              | ECE | 13 | A | P | P | P |
| 20UEC097 | PRATIK ASWANI               | ECE | 13 | P | P | P | P |
| 20UEC005 | ADITI GUPTA                 | ECE | 13 | A | P | P | P |
| 20UCC025 | ASHUTOSH SHARMA             | CCE | 14 | A | P | P | P |
| 20UCS179 | SHARV DWIVEDI               | CSE | 14 | A | P | P | P |
| 20UCS202 | SUHANI SHARMA               | CSE | 14 | P | P | P | P |
| 20UCS208 | TANYA AGARWAL               | CSE | 14 | A | P | P | P |
| 20UEC147 | VIPUL KHANDEKAR             | ECE | 14 | A | P | P | P |
| 20UCS013 | AKASH MONDAL                | CSE | 15 | P | P | P | P |
| 20UCS022 | ANMOL JAIN                  | CSE | 15 | P | P | P | P |
| 20UCS052 | BHAVYA GUPTA                | CSE | 15 | P | P | P | P |
| 20UCS105 | LAKSHAY SETIA               | CSE | 15 | P | P | P | P |
| 20UCS124 | NAMAN GOYAL                 | CSE | 15 | P | P | P | P |
| 20UCC013 | AKSHAT GUPTA                | CCE | 16 | P | P | P | A |
| 20UCC023 | ARYAN SHRIVASTAVA           | CCE | 16 | P | P | P | A |
| 20UCS048 | AYUSH VARSHNEY              | CSE | 16 | P | P | P | A |
| 20UCS112 | MANMEET SINGH BRAR          | CSE | 16 | P | P | P | A |
| 20UCS175 | SAURABH GOYAL               | CSE | 16 | P | P | P | A |
| 20UCC001 | AADESH MALANI               | CCE | 18 | A | P | P | A |
| 20UCC039 | DIVYENDU PRATAP MALL        | CCE | 18 | A | P | P | P |
| 20UCS148 | PRERNA SHARMA               | CSE | 18 | A | P | P | P |
| 20UCS195 | SOHAM NEHRA                 | CSE | 18 | A | P | P | P |
| 20UCS201 | SRIRAJ BEHERA               | CSE | 18 | A | P | P | P |
| 20UCS127 | NEERAJ KALANI               | CSE | 19 | P | P | P | P |
| 20UCS147 | PRATHAM PARESHBHAI<br>MEHTA | CSE | 19 | P | P | P | P |
| 20UCS181 | SHIV TYAGI                  | CSE | 19 | P | P | P | P |
| 20UCS185 | SHREY KALPESH PARIKH        | CSE | 19 | P | P | P | P |
| 20UCS189 | SHRUTI SHARMA               | CSE | 19 | P | P | P | P |
| 20UCC080 | PRIT CHANDRAKANT SUVAGIYA   | CCE | 20 | A | P | P | P |
| 20UCC081 | PULKIT PANDEY               | CCE | 20 | P | P | P | P |
| 20UEC062 | JATIN SHARMA                | ECE | 20 | A | P | P | A |
| 20UEC103 | RAUNAK GUPTA                | ECE | 20 | P | P | P | P |
| 20UEC115 | SARTHAK KAPOOR              | ECE | 20 | A | P | P | P |

### Annexure – 3 Activity Glimpse

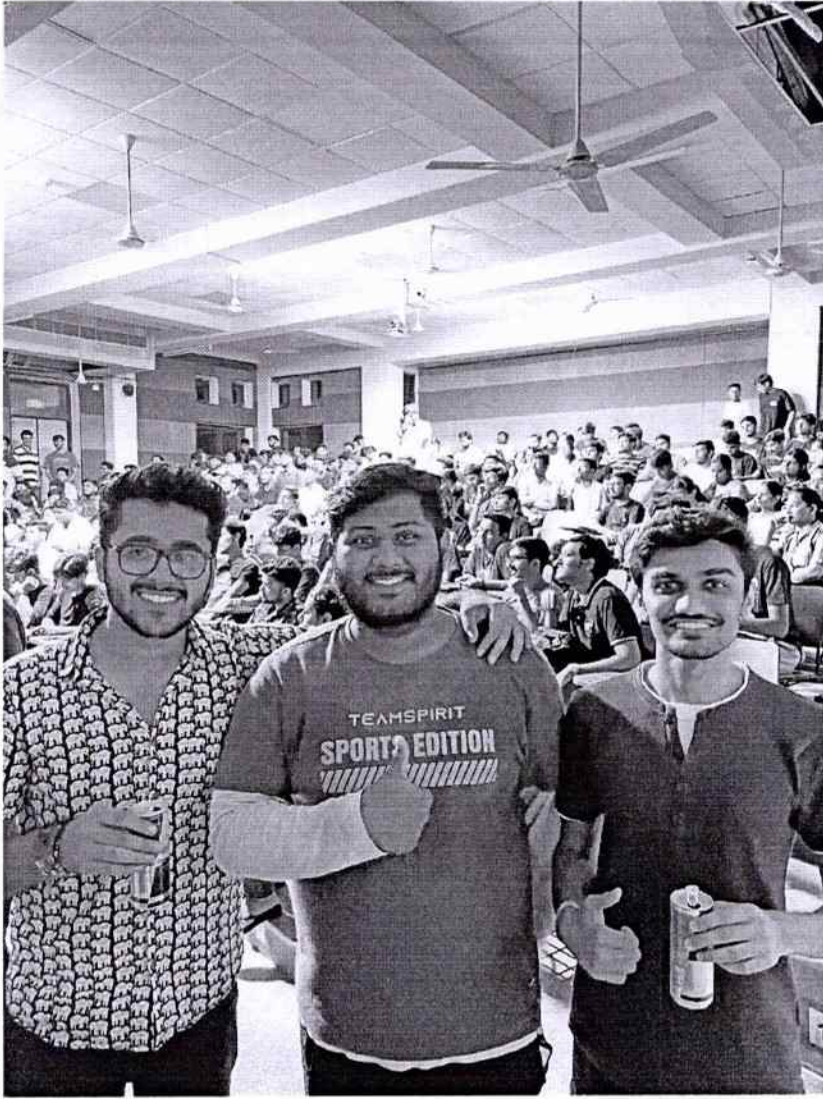

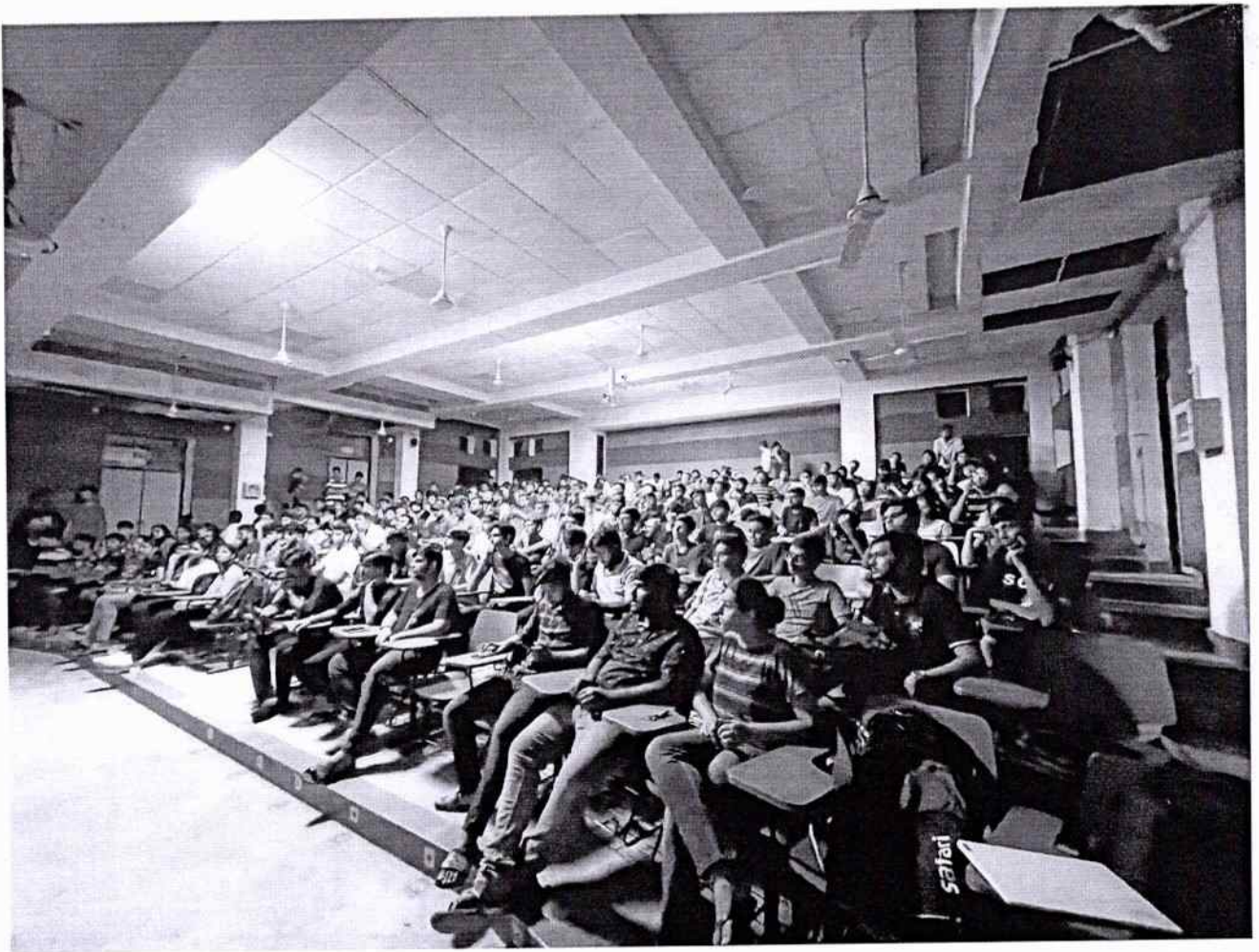



# MONOPOLY LNMIIT EDITION

12 September







NGOमदद



# Fundraising Charity Campaign

Your donation is a symbol of unity and compassion, and it serves as a beacon of hope for those in need.



**06-08pm**  
**12 September, 2023**



### Amount

No barrier when it comes to the amount you can donate. Your willingness to contribute is what truly matters to us.



### For more information

+91-9461020468

# RESUME REFINED

SESSION



12 SEPT, 2023  
6.00 PM



**AKSHAT  
UPADHYAY**

EATCLUB



**ADITYA  
MISHRA**

MEDIA.NET

## ABOUT US

Crafting an exceptional resume is the first step towards realizing your career goals. Join us for an exclusive one-on-one Resume Building Session with recently placed seniors who have successfully navigated the competitive job market and secured positions in renowned organizations.

+91 9193246052

<https://meet.google.com/wqj-btug-ajt>

ENTP  
GROUP 12



**BY:**  
**-> EKANSH LOHIYA  
(EAT CLUB)**

**-> TANYA VIJAY  
(BNY MELLON)**

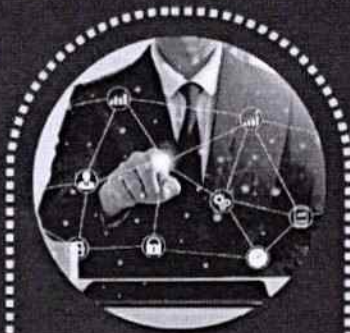
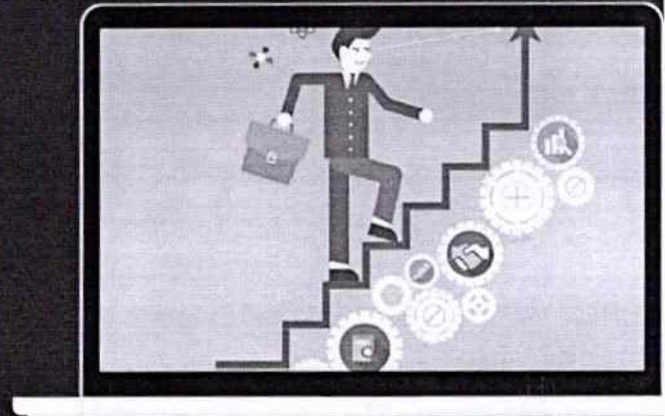

**Take the First Step  
Towards Your  
Transformation  
Today!**

**BOOK A  
CONSULTATION**

## Why Choose us ??



### Expertise

Our 1st expert Ekansh Lohiya is Specialist @codeforens, Knight(2118) at LeetCode and also a full stack developer. He is currently placed in Eat Club (CTC: 22 lpa)  
Our 2nd expert Tanya Vijay cracked the internship opportunity at BNY Mellon in her 8th semester only and has also recently received the PPO from the company.



### Roadmap

We provide a step by step action plan for mastering DSA, CS Fundamentals, System design and all the other skills that are currently trending in the industry.



### Resume Review

We also provide resume review so that your resume stands out from the crowd.



72 September